

# Patient report

Bio-Rad                      DATE: 11/12/2019  
D-10                            TIME: 09:35 PM  
S/N: #DJ4I016123        Software version: 4.30-2  
Sample ID:                    10527534  
Injection date                11/12/2019 09:27 PM  
Injection #: 68                Method: HbA1c  
Rack #: ---                    Rack position: 5

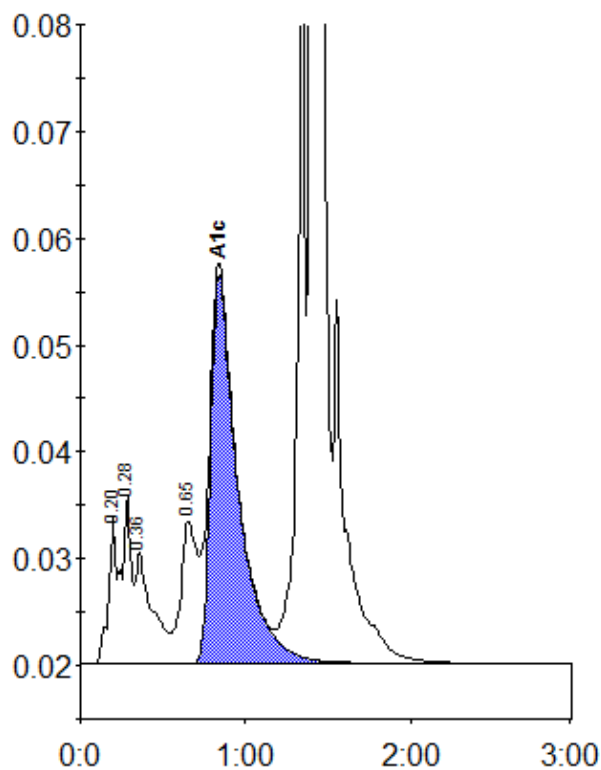

Peak table - ID: 10527534

Peak	R.time	Height	Area	Area %
A1a	0.20	13777	44722	1.2
A1b	0.28	15794	61120	1.7
Unknown	0.36	10383	73712	2.0
LA1c/CHb-1	0.65	13314	90449	2.5
A1c	0.84	36433	421524	14.9
P3	1.36	87534	269098	7.5
A0	1.40	846911	2644466	73.4
Total Area:		3605090		

Concentration:	%
A1c	14.9